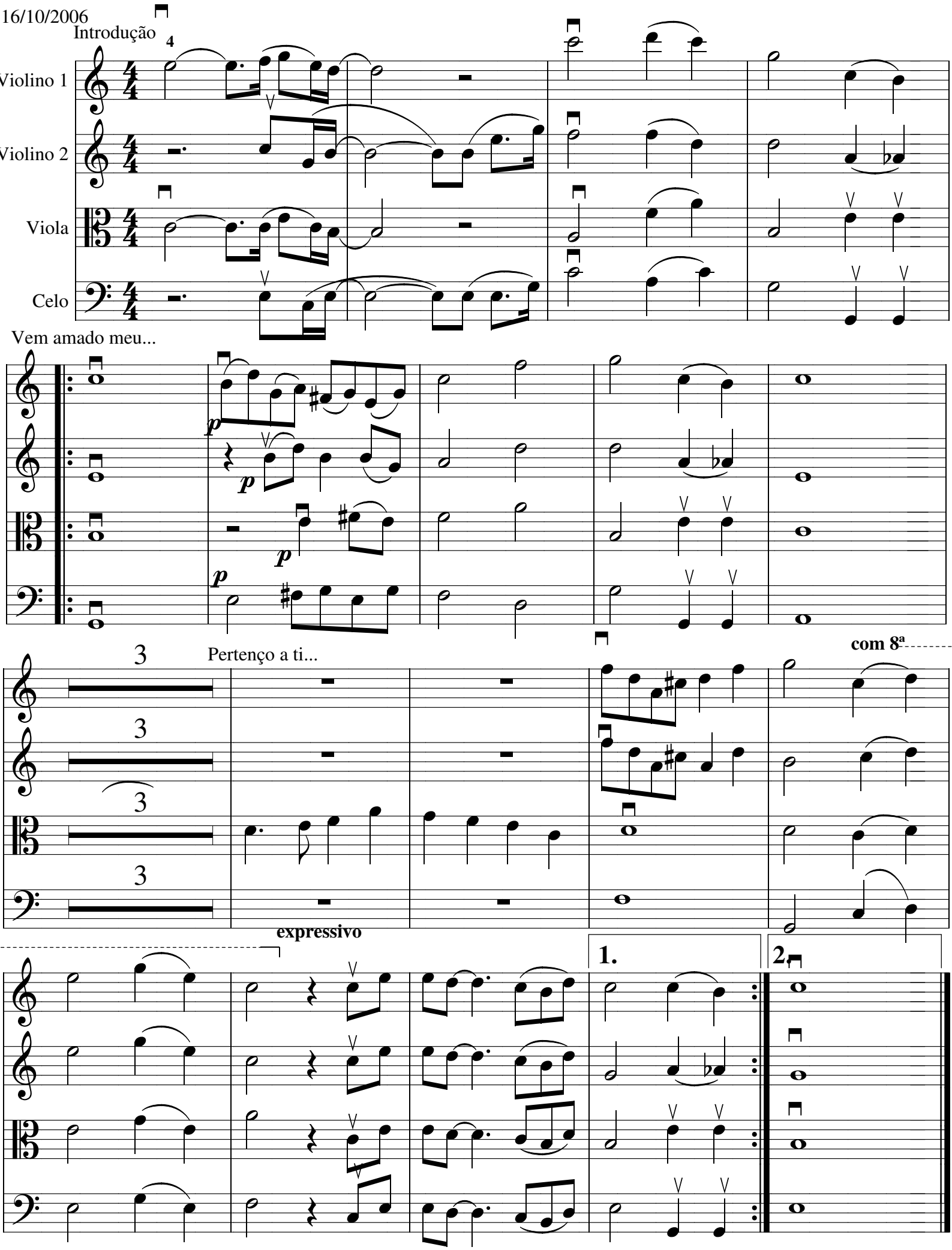65. Vem amado meu