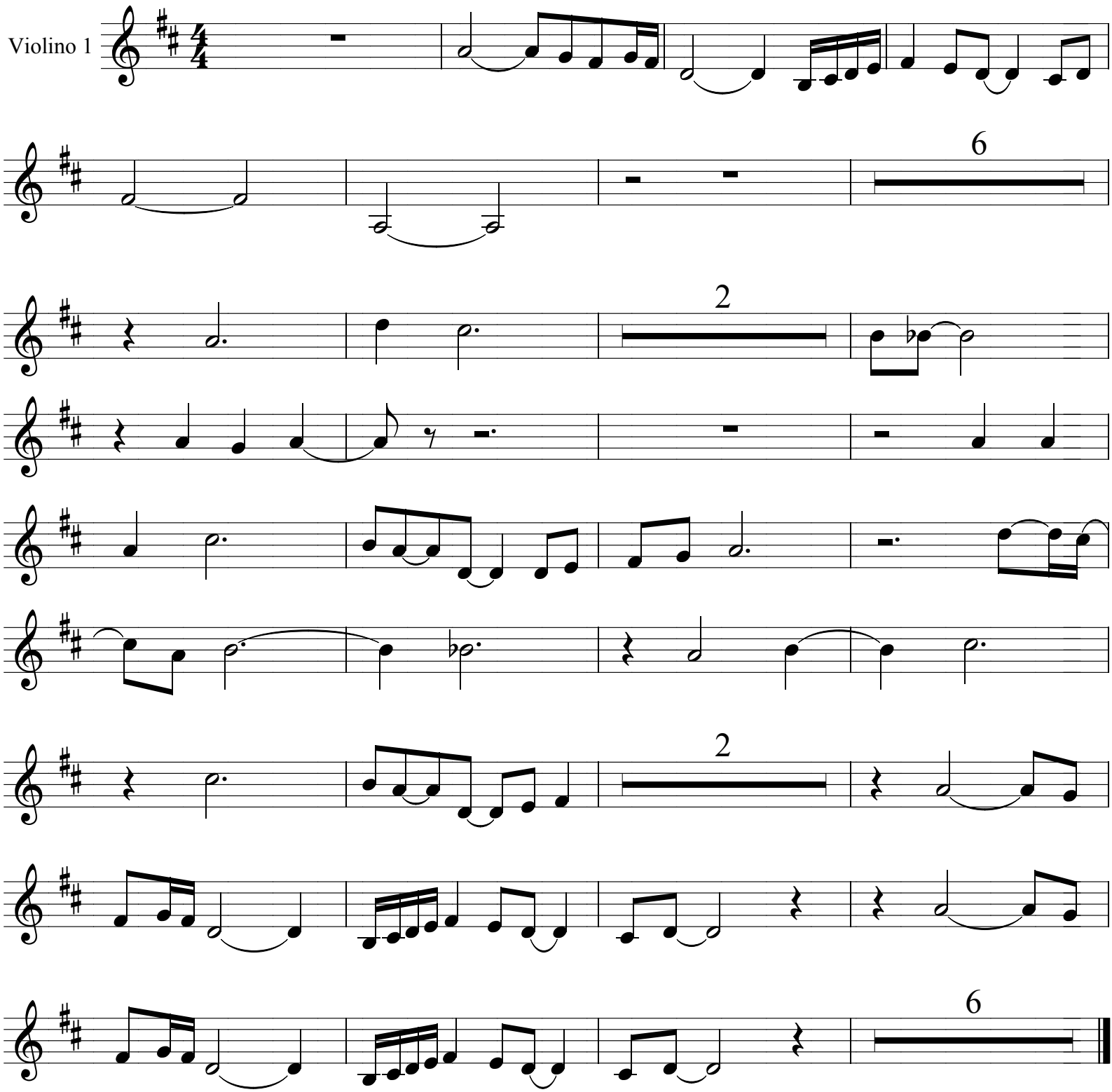Mais do teu Santo Espírito