Violin

# Encontrei um Grande Amor

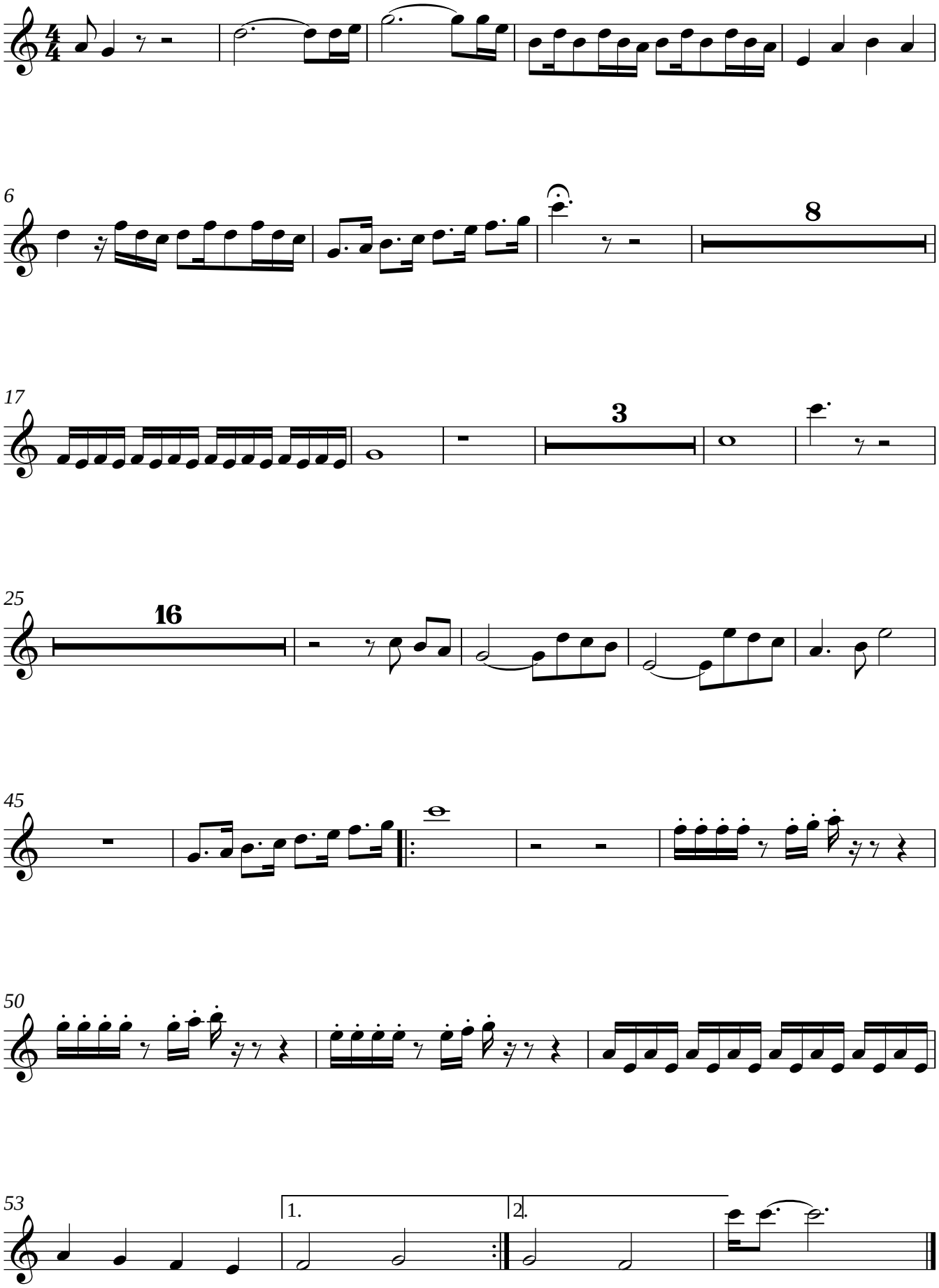


Arranjo para Orquestra: Matheus França