DESFAÇO AS TUAS TRANSGRESSÕES

(Provisório)

11/05/08
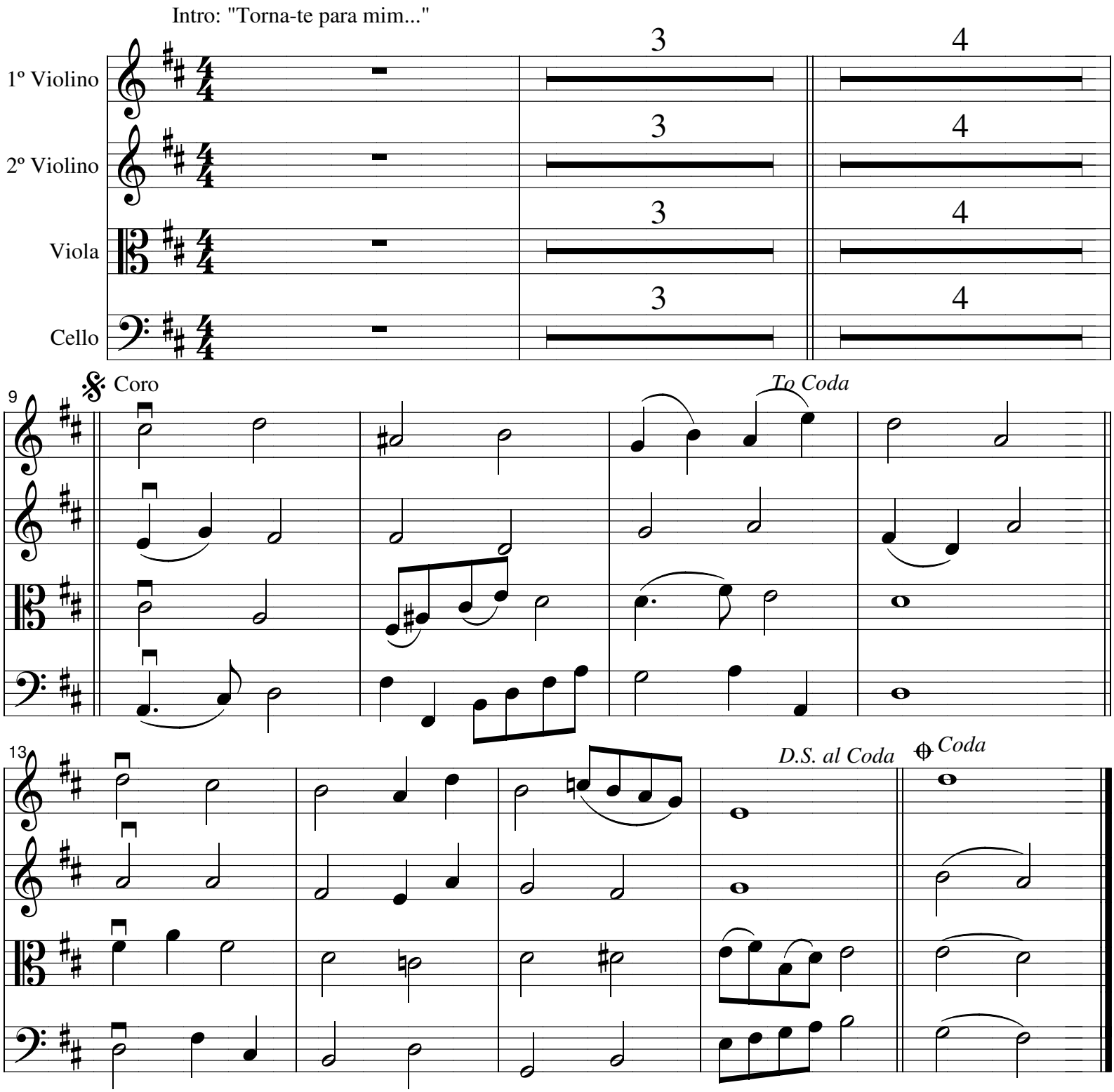
Arr.: Lucas Medrado Luz