HÁ UM RIO DE ÁGUAS VIVAS

(Provisório)

12-08-08
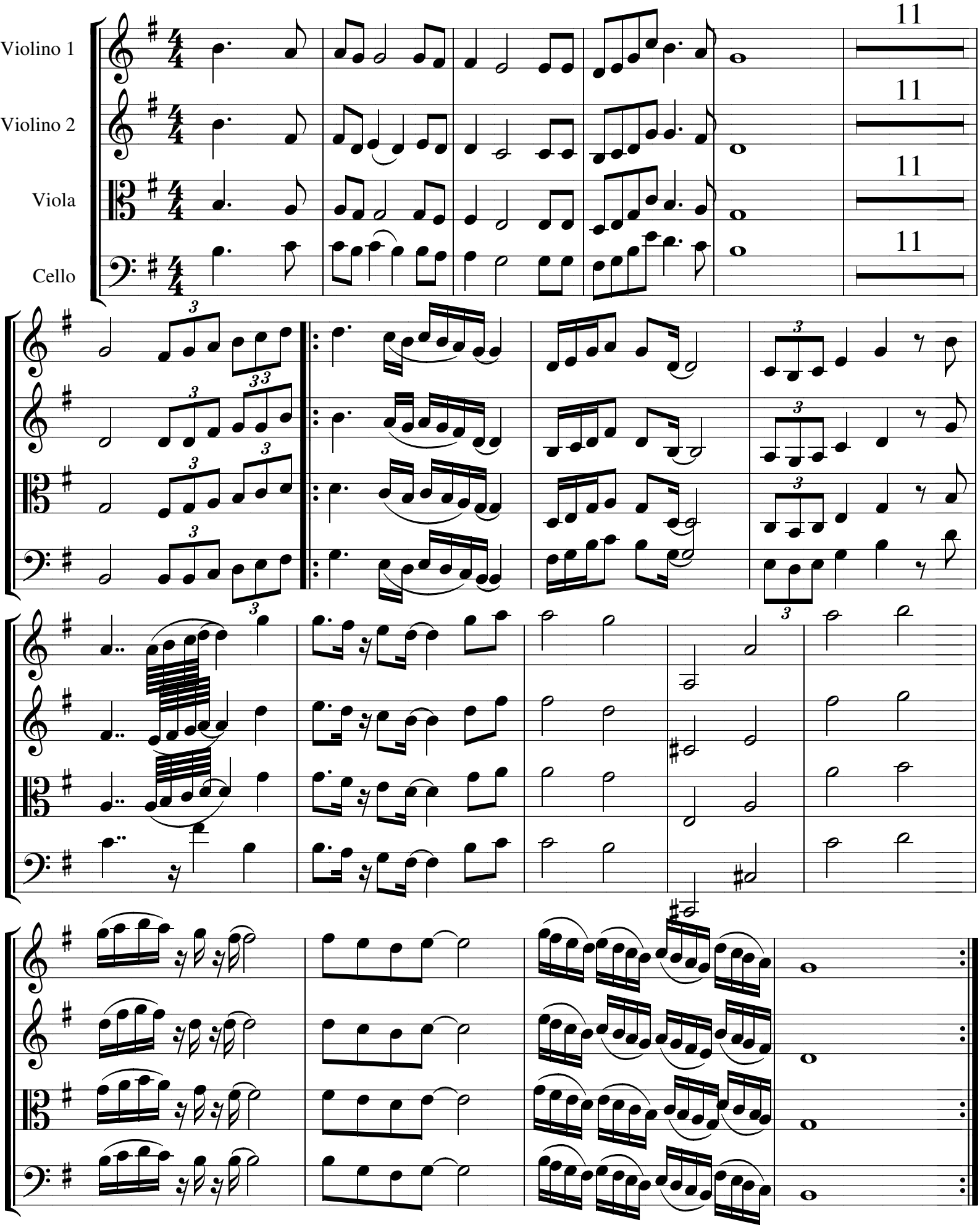
Arr: Renata Garcia